



THE DAUPHIN COUNTY  
LIBRARY SYSTEM  
**LIBRARY**  
OPEN FOR DISCOVERY

# 2012 Annual Report

**Building Community, Bettering Lives**



[DCLS.ORG](http://DCLS.ORG)

# Building Community, Bettering Lives

## 2012 Board of Trustees

### Officers

Marilynn R. Kanenson (President)  
Dr. Thomas P. Carey (Vice-President)  
Christine Mummert (Treasurer)  
Rae Talley (Secretary)  
Bruce Senft (Immediate Past President)

### Trustees

Sara Jane Cate	Amy Fox	Harvey Freedenberg
Sally Klein	Thomas Mehaffie III	Alexis M. Miloszewski
Mary Moyer	Ryan Riley	Kathy Silks
Morton Spector	J. Bruce Walter	Christine Wnuk



### Staff and County Leadership

Richard Bowra, DCLS Executive Director  
Mike Pries, Dauphin County Oversight Commissioner

Board of Trustees	inside front cover
Message from the President	4
Mission Statement	5
Service Spotlight	5

### Early Learning

#### Setting the Stage for Success in School

In-Library Programs	6
Reaching Out	6

Learning in the Computer Age	7
------------------------------	---

### A Place to Gather

Meeting Rooms	8
Special Places	8
<i>Dr. Henry Greenawald Room</i>	8
<i>Family Place</i>	9
<i>Discovery Place</i>	9
Virtual Visits	10

### Special Visitors

#### Summer Reading Club

ZooAmerica	10
------------	----

#### Joan Y. Leopold Children's Book Week

A Blue Footed Booby Named Solly McBoo	11
---------------------------------------	----

Your Library Locations	12
------------------------	----

Your Library At-a-Glance	13
--------------------------	----

### Financial Report

Expense	14
Revenue	15

Thank You, Library Donors	16
---------------------------	----

## Message from the President



Smart devices, Google, text messaging, facebook: the world of accessing information is changing rapidly. In the process, it's natural to wonder where libraries fit into the digital age.

While libraries are as old as the human desire to store and retrieve information, it shouldn't come as a surprise that they are just as valuable to the community in the digital age as they were to Ben

Franklin. After all, libraries were the original "smart device."

But libraries adapt and remain at the heart of the community because the fundamental values that brought them about are still important today and will remain important:

- **Equal access to information**, whether you are the owner of a business trying to develop a better business plan, or unemployed and seeking job.
- **Giving our children the best start possible** through opportunities for early learning, developing a love of reading and understanding how to interact in groups.
- **A place to gather**, whether you are seeking family time, a meeting room for your club or learning something new at a library program.

As President of the Board of Trustees, I am proud of our library system and the part it plays at the heart of our community. And I'm proud to be part of a library system that still offers traditional storytimes along with free Wi-Fi access and eBooks.

91% of Americans ages 16 and older say public libraries are important to their communities according to a recent study by the Pew Research Center. Join them and us. Visit your library today!

Sincerely,

Marilynn R. Kanenson



President  
Board of Trustees  
Dauphin County Library System

## Mission Statement

The Dauphin County Library System strengthens the community by promoting literacy and providing resources and services for information, education and recreation.

## Service Spotlight



Holly Etzweiler, Library Manager with Dr. Barry Daub, D.P.M.

“ It would be a very sad day if The Library ceased to function. The Library is a source of American strength stretching back to Ben Franklin. The books, journals, movies, audio materials and other resources, including the people who staff The Library, are the most wholesome, enlightening and educational resource in our community. It builds good citizens. ”

Barry R. Daub, D.P.M.

## Early Learning

### Setting the stage for success in school

#### In-Library Programs

**2,563** Children's programs were produced

**34,374** Children and their parents participated

Believing that there is value in every child and recognizing the importance of early learning to success in school, in 2012 The Library expanded its offering of children's programs. Added to the much-loved Storytime offerings were Discovery Programs aimed at building particular skill sets: math and science, motor skills, color and pattern recognition, socialization and more. These programs are tied to state educational standards, including smaller class size, and are offered throughout the eight libraries in the system.



**Making important scientific discoveries**

#### Reaching Out

**7,061** children's lives were touched by The Library through outreach visits

In addition to library visits to outreach partners including child cares, preschools, Capitol Area Head Start, and others The Library also introduced Open for Discovery crates. Funded by a grant from a local foundation, this service allows The Library to deliver age-appropriate, high quality materials to current child care partners, including resources for the staff to use in developing activities for the children in their care.



**New in 2012!**

## Learning in the Computer Age

At The Library, computer learning is an everyday occurrence. From specialized computers for children just beginning to work a keyboard to advice for adults on how to use your new smart device to download a free e-book, the digital world is yours to explore. You can even borrow a laptop for in-library use!



**Early Learning Station at ESA**

#### Free Public Computers

**115,915** public computing sessions

**788,270** searches of library databases

**34,558** items downloaded

#### E-books and e-audio books

One of the fastest growing services at the library is the downloading of free e-books and e-audio books to e-readers and smart devices. Through the Overdrive interface, the Freading collection, and other platforms, The Library provides the downloads you are seeking.

#### Online Learning

In addition, The Library launched the M & T Bank Mobile Computer Lab thanks to a generous grant from M & T Bank. The 10 state-of-the-art laptop computers are available for use collectively as a computer training lab in Room B of the East Shore Area Library, or individually either in a meeting room or elsewhere in the library.

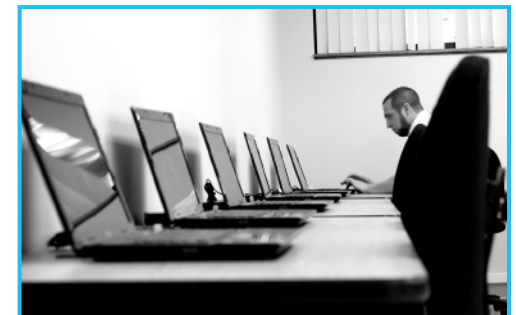

**M & T Bank Mobile Computer Lab**

## A Place to Gather

Whether it is a visit to browse for new reading material, share some family time together, meet with a particular group or attend a library event, The Library is a hub for community gathering.

### Library Visits

**771,883** visits to libraries

### Meeting Rooms

Community groups met at The Library **637 times**, an average of **50 times** a month, enjoying one of the 11 community rooms available for public use. Groups using the library ranged from Piecemakers Quilt Guild to Agora Cyber Charter School to the Pennsylvania Chapter of the Sierra Club.

### Special Places

In 2012, several special places for families were developed at two libraries, one in Lykens and one in Colonial Park, Harrisburg.

#### *Dr. Henry Greenawald Room*

Thanks to the generous support of the Friends of the East Shore Area Library, an outdated computer lab space was renovated and designated as a space dedicated to children's programs. The newly renovated Dr. Henry Greenawald Room was formally opened in April.



Dr. Henry Greenawald Room

#### *Family Place*

In 2012, the Northern Dauphin Library became a Family Place Library. As part of the project, the children's area was improved to facilitate its use by families. The updated space features fun (and educational) toys and games that promote learning and imagination. This project was funded with Federal Library Services and Technology Act (LSTA) funds administered by the Office of Commonwealth Libraries.

#### *Discovery Place*

Thanks to the generosity of the Samuel & Gail Lindenberg Family Foundation, the children's area at the East Shore Area Library was transformed into a Discovery Place for children and their families. Based on guidelines and suggestions from the Public Library Association's initiative, Every Child Ready to Read, the refreshed space offers toys and resources that help children learn what they need to become readers. The space also offers better lighting, furnishings sized to accommodate small readers and a chair-and-a-half for parents to share a book with a child. It also features the Giving Tree, a wooden tree sculpture that adds fun to the space and has served as a fundraiser for The Library.



Discovery Place

## Virtual Visits

Functioning as a ninth library, The Library website served thousands of users who took advantage of the many kinds of library service available online. They checked their accounts, reserved items for pick-up, downloaded e-books, conducted research with premium databases, registered for library events and more.



**581,535** visits to the website  
**1,157,492** pages of the website were viewed

## Special Visitors

Introducing children to authors and performers offers a unique way for children to have fun while they learn. Special library programs included author visits, theater performances and other special events.

### *Owls, Snakes, Tarantulas and Other Creatures of the Night*

Owls and snakes were on hand when ZooAmerica visited the library as part of the programs for the 2012 Summer Reading Club, Dream Big—Read! Also part of the summer reading fun were productions of *Pinocchio* and the *Wizard of Oz* by Hampstead Theater and *Alice and Jimmy's Epic Rock Dream* with Adam Swartz Puppetry.



Dream Big—Read!

*It's what's inside of a bird that counts!*

### *A Blue-Footed Booby*

As part of the Joan Y. Leopold Children's Book Week Celebration, Dwayne Magee and Adam Ardit, author and illustrator of *A Blue-Footed Booby Named Solly McBoo*, visited The Library. Families who attended learned Solly's message of acceptance and every family that attended received a free book!

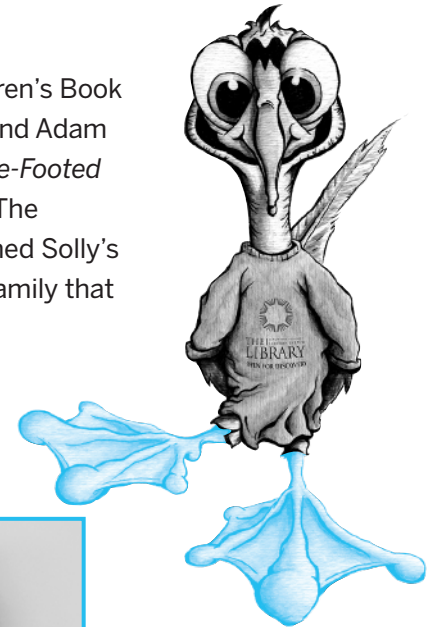

Dwayne Magee, author  
and Adam Ardit, illustrator



Children exhibit expert drawing skills during Joan Y. Leopold Children's Book Week Celebration



**AFL | William H. and Marion C. Alexander Family Library**  
 200 W. 2nd St.  
 Hummelstown, 17036  
 Phone: 717-566-0949

**ESA | East Shore Area Library**  
 4501 Ethel St.  
 Harrisburg, 17109  
 Phone: 717-652-9380

**EV | Elizabethville Area Library**  
 80 N. Market St.  
 Elizabethville, 17023  
 Phone: 717-362-9825

**JOH | Johnson Memorial Library**  
 799 E. Center St.  
 Millersburg, 17061  
 Phone: 717-692-2658

**KL | Kline Library**  
 530 S. 29th Street  
 Harrisburg, 17104  
 Phone: 717-234-3934

**MOM | Madeline L. Olewine Memorial Library**  
 2410 N. 3rd St.  
 Harrisburg, 17110  
 Phone: 717-232-7286

**MRL | McCormick Riverfront Library**  
 101 Walnut St.  
 Harrisburg, 17101  
 Phone: 717-234-4976

**ND | Northern Dauphin Library**  
 683 Main St.  
 Lykens, 17048  
 Phone: 717-453-9315

## Your Library At-a-Glance

Public Library	Hours Per Week	Items in Collection	Size (sq. feet)
AFL	43	45,306	12,441
ESA	65	133,793	32,000
EV	41	37,374	6,000
JOH	25/37	19,171	2,928
KL	45	46,904	6,000
MOM	40	35,668	6,300
MRL	40	34,723	14,000
ND	35	23,311	6,300

**119,430** . . . . . library cardholders

**11,741** . . . . . new library cards issued

**1,250,984** . . . items borrowed

- **506,082** Juvenile items borrowed (does not include eBooks/eAudio)

- **710,344** Adult items borrowed

**34,764** . . . . . people attended 2,584 programs

**376,252** . . . . . items in library collection

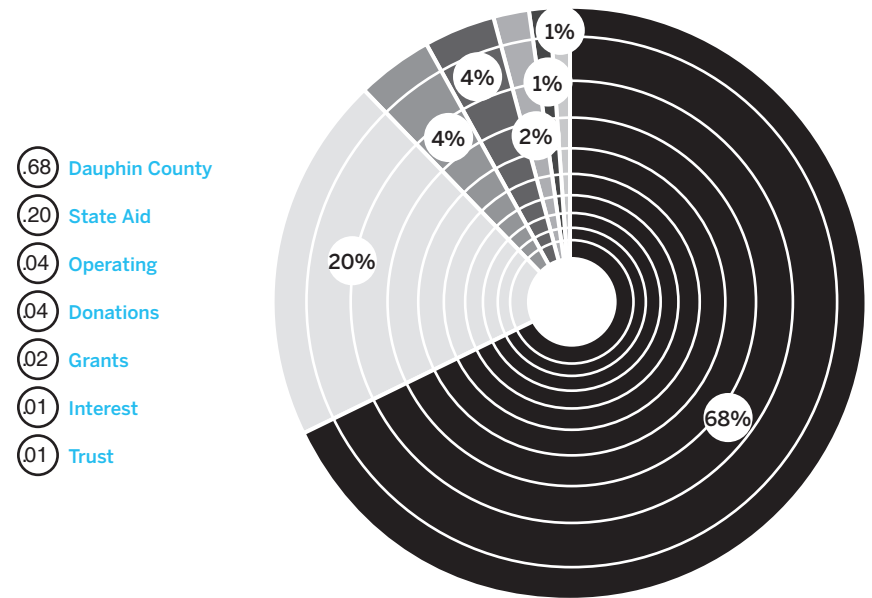
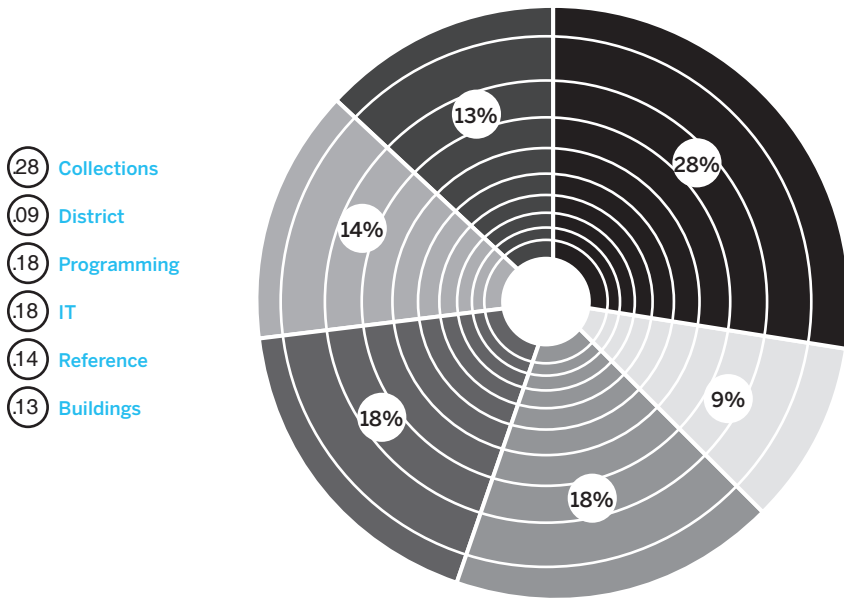

## Expense

**Total: \$6,710,728**

**Collections:** buying, cataloging, managing and housing library collections **\$1,888,366**

**District:** providing delivery, reference support and other services to the libraries in the Capital Area Library District **\$641,432**

**Programming:** in-library programs, outreach, training and workshops for the public **\$1,234,018**

**Internet & Technology:** purchase and maintenance of equipment, connection fees, and services related to Internet access and catalog automation **\$1,188,500**

**Reference:** providing reference staff and service, excluding reference collections **\$903,925**

**Buildings:** funds for building repairs and upkeep **\$844,486**

## Revenue

**Total: \$6,710,728**

**Dauphin County:** includes income from Dauphin County, plus additional revenues from Lower Paxton Township **\$ 4,591,097**

**State Aid:** income provided by the Commonwealth of Pennsylvania designed to support and maintain the operating budget, provide incentive for local support and assist with county and district wide operations **\$1,336,575**

**Operating:** income from fines, fees and related sources **\$280,166**

**Donations:** gifts from individuals and organizations **\$276,906**

**Grants:** one-time grants for specific projects from the Commonwealth of Pennsylvania and other sources **\$107,008**

**Interest:** interest earned on all DCLS funds **\$56,917**

**Trust:** annual disbursements from trusts **\$62,059**





## Thank You!

Your gifts bought books and resources for sharing,  
 produced programs for fun and learning and kept The Library  
**"Open for Discovery!"**

### 2012 Board of Trustees Donors

Dr. Thomas P. Carey & Dr. Janet M. Sloand  
 Sara Jane Cate  
 Amy Fox  
 Harvey & Linda Freedenberg  
 Marilynn Kanenson  
 Sally & Joe Klein  
 Thomas Mehaffie  
 Alexis Miloszewski  
 Mary Moyer  
 Christine Mummert  
 Bruce & Sue Senft  
 Kathy & Bob Silks  
 Alyce & Morton Spector  
 Rae Talley  
 J. Bruce Walter  
 James Weaver  
 Christine Wnuk  
**2012 SPONSORS**  
 Alexander Design Studio  
 Brown Schultz Sheridan & Fritz  
 Dr. Thomas P. Carey & Dr. Janet M. Sloand

Russel & Marjorie Cassel  
 Sara Jane Cate  
 Conrad Siegel Actuaries  
 Dasher, Inc.  
 Dauphin County Commissioners  
 Carole DeSoto  
 Enginuity LLC  
 Harvey & Linda Freedenberg  
 Friends of Alexander Family Library  
 Friends of Kline Library  
 Friends of East Shore Area Library  
 Friends of Elizabethville Area Library  
 Fulton Bank  
 Hammel Associates Architects, LLC  
 Highmark  
 Hollywood Casino at Penn National Race Course  
 INA  
 J.P. Jay Associates, Inc.

Marilynn Kanenson  
 John & Sally Killian  
 M&T Bank  
 McNees, Wallace & Nurick  
 Messiah Lifeways  
 Metro Bank  
 Sandra Peck  
 PennLive and The Patriot-News  
 Kathy & Bob Silks  
 Susquehanna Bank  
 Transit News  
 University of Phoenix, Inc.  
**2012 EITC**  
 Capital BlueCross  
 Mid Penn Bank  
 American Sentinel Insurance Company  
 Susquehanna Bank  
 Fulton Bank  
 Centric Bank  
 Metro Bank

### DONORS

128 1/2 A Hair Salon

**A**  
 Robert & Donna Abraham  
 Russell & Peggy Ackerman  
 Elsie Acri  
 Marianne Acri  
 Dina Acri  
 Robert & Nancy Adair  
 William Adams  
 Alan & Carol Adelman  
 Kevin & Shanna Adler & Family  
 African American Quilters Gateway  
 Ellen Ail  
 Doug & Wenda Albeck  
 Mary Ann Albert  
 Henry & Nia Albright  
 William H. & Marion C. Alexander  
 Michael Alexander  
 Carolyn Alfano  
 James Alibrio  
 Josephine Allen

Kenneth & Constance Allwine  
 Alpha Kappa Alpha Sorority, Inc.  
 Dan Altemose  
 Lori Althoff  
 American Legion John-Lloyd Post No. 404  
 John Ames  
 AMSTED Industries Inc.  
 Patricia Anderson  
 Carol Anderson  
 Michael Andrejco  
 Jonathan Andrews  
 Nancy Andriukaitis  
 Dennis & Carol Angebrandt  
 Anonymous  
 Daniel & Angela Anspach  
 Lisa Appelt  
 Sarah Appleby  
 John & Susan Arbogast  
 Eddie Archie  
 Dianne Ardan  
 Robert & Brenda Arney  
 Joan Arney  
 Lisa Arnold  
 Christine Arnold  
 Louis Aronica  
 Meliton Arriola  
 Douglas Arthur  
 Kannan Arunachalam  
 Judith Arva  
 Leroy & Joyce Ash  
 Edward & Claire Aston  
 David Atkinson  
 Robert & Chantal Atnip

Glenn Attick  
 Elizabeth August  
 Gary Auker  
 Lisa Aurand  
 Pamela Austin  
**B**  
 Denise Babb  
 Tim & Lynne Bachmann  
 Thomas & Heather Backenstoos Family  
 Richard & Mary Ellen Baer  
 Richard & Cristen Bagby  
 Donna Bailey  
 Daphne Bailey  
 Leroy Bainbridge  
 Patrick Bair  
 Timothy & Christine Baker  
 Paul Baker  
 William & Audrey Baker  
 Cecelia Baker  
 Betty Baker  
 Teresa Baker-McElroy  
 Joseph Balazik  
 Brian Baldrige  
 Thomas Ball  
 J.O. & Gretchen Ballard  
 Kendra Ballinger  
 Jack Banks  
 Herman Banks  
 Dominic Barbosa  
 Patty Barbour  
 Kathleen Bard  
 Scott Barger  
 Cheryl Bargo  
 Mary Barker  
 Amanda Barnes  
 John Barnes

Barbara Barnes  
 Leigh Barnes  
 Donald Barnett  
 Darryl Barney  
 Barry Barnhart  
 Kathryn Barone  
 Donald Barr  
 Jean Barrick  
 Douglas & Bonny Barry  
 Lisa Barry  
 Carol Barstow  
 Jack & Neysa Barth  
 Raymond & Mary Barth  
 Craig Bartlett  
 Scott & Peggy Barton  
 Samuel Bartorillo  
 Melvin & Loretta Bashore  
 Donald & Rosemarie Bashore  
 Deborah Battisti  
 Floyd & Kersti Baturin  
 Sandra Baughman  
 Jennifer Baum  
 Shirley Baumgardner  
 Bruce & Nancy Bayuk  
 Bruce Bazelon  
 Don & Sue Beam  
 Keith & Carola Beasley-Topliffe  
 Eileen Beasom  
 Nancy Beatty  
 Michael & Janet Beaver  
 Garry Bechtel  
 Bradley & Margaret Bechtel  
 Bill & Jan Bechtel  
 Edward & Linda Bechtel

Deborah Beck  
 Edward & Linda Beck  
 Nicole Beck  
 Catherine Becker  
 Jean Becker Estate  
 Beverly Beckman  
 Mary Kay Beer  
 Penny Beitman  
 Stefanie Bell  
 Raymond & Carrie Bell  
 Linn & Rachel Bell  
 Donald & Sandy Bell  
 Scott & Luanne Bell  
 Tanya Bellay  
 Robert & Ann Belsky  
 Donna Beneventano  
 Lynn Benka-Davies  
 Patricia Bennett  
 Laura Bent  
 Fannie Benton  
 Leonard & Phyllis Berman  
 Charles & Brenda Berman  
 John Beshore  
 Dennis & Janis Betz  
 Lawrence Beyer  
 Lucy Bianchini  
 Tim & Mary Bigelow  
 Stanley & Carol Bingaman  
 Carol Bixler  
 Saralynn Black  
 Janice Black  
 Marilyn Black  
 Janine Blackburn  
 Donna Blaine  
 Nora Blair  
 Louis Blanchard



Alex & Dona DiSanto	Thomas Duszak	Edward & Barbara Esterline	Dean & Shirley Ferree	Harold & Felicity Fox	Fulton Bank	Kathy Gill	Linda Granitz
Stephen Disch	Arthur & Sue Dym	Dennis & Patti Estheimer	Carolina Ferreras-Baez	Amy Fox	Lois Funderburk	Patricia Gilroy	John & Jessica Grant
Charles & Donna Dishong	<b>E</b> East Shore Library Book Group	ETA International	Jay & Cathy Fesler	Deborah Francis	Doris Funk	M. Gwendolyn Gilroy	Lisa Grant
Anna Jean Bennet Ditty	Virginia Eaton	Brenda Etter	Sharon Fetterhoff	Anna Franco	James & Elizabeth Funk	David & Mary Anne Gingerich	Barbara Grappiolo
Casey & Morgan Divel & Wells	Jane Ebersole	Holly Etzweiler	Edith Fetterman	Lee Frank	Ronald & Kristen Furlan	Shawn & Laura Gingrich	John & Jean Grauel
Curtis Dobson	Rick & Sue Ebert	Gregory Evans	Lisa Fiedler	Barton Frankel	Fuzzy Few	Mauree Gingrich	Doug & Jane Gray
Leon Dockey	Gary & Tammy Ebner	Joan Arnold Evans	Chloe Fields	Vida Franklin	Organization Inc.	Nancy Gippert	Cheyenne Gray
Stanley & Sara Doe	Kitty Eckenrode	Martha Evans	John Finnen	April Frantz	<b>G</b>	Marie Giusti	J. G. Greco
Doug & Kay Dohne	Kathy Eckenroth	Milton & Crystal Evans	William & Cheryl Finney	Richard & Debra Frantz	Michelle Gable	Barbara Glass	Mercedes Green
Linda Donlan	Bruce Eckert	Don & Judy Everitt	Janet Fisher	Scott & Tricia Fraser	David & Gloria Gaddes	Janet Glass	Kelly Green
Thomas & Jenifer Donnelly	Tom & Lynn Edery	Carolyn Evinczik	Margaret Fisher	Maurice Frater	Tiana Gadsden	William Gleason	Henry & Patricia Greenawald
Patricia Dorner	Calvin Edmonds	Betty Evitts	Emanuel & Nancy Fisher	Harvey & Linda Freedenberg	Matthew & Emily Gainor	Dan & Sue Gleiter	Joshua & Sandra Greenberg
Claire Dostich	Reath & Carolyn Edwards	David Evrard	William & Judy Fite	Janet Freedman	Joseph & Elizabeth Galitski	W. Richard Glocker	Edward & Jeri Greenberg
Margaret Doucette	Janelle Egan	Marshall Eward	Phyllis Fitzgerald	Henny Freedman	Michael & Ann Gallagher	Jeaneatte Glusko	Lucille Greene
Dolores Doud	Robert Eichler & Michele Matthews	John & Barbara Ewell	Connie Flauaus	Charlotte Freedman	Robert & Shirley Gallagher	Terrie Godlewski	Barbara Grespin
Susanne Doughty	Eric Eisen	Ronald Eyler	Priscilla Fledderjohn	Clarissa Freeman	Gerald & Susan Garber	Goepfert Eye Asso.	Joseph Grieggs
Donald Douglas	Margaret Ellis	<b>F</b>	Bret & Mary Fledderjohn	Roberta Freeman	Stephanie Garber	Nikhil Goklaney	Robert & Joan Griffith
Ian Dow	Naava Ellis	Ron Fahrenbach	Jerry & Sonia Fleming	Chris Fricchione	James Garisto	Leonard Goldberg	Kathleen Grim
Jacob Downey	Lois Ellis	Rodger & Carol Fail	Scott Fleming	Henriette Friedman	Cindy Gates	Judith Goldberg	Glenn & Dorothy Grimm
Keith Doyne	Kathleen Elser	Bernard & Barbara Falk	Lisa Fleming	Donna Friedrich	Tim Gates	Jody Goldring	Helen Grimooris
Kim Drake	Michael Emanuel	Gail Fannasy	Carrie Fleming	Mark Friend	Elizabeth Gault	Abbey Goldstein	Fred W. & Erika Groff
Bill Drayton	Michael Emmanuel	Nicole Faraguno	Larry & Elaine Flickinger	Friends of Alexander Family Library	Thomas Geesaman	Donald Gomes	Nancy Grogan
William & Mary Dreibelbis	Delmar & Virginia Enders	Joseph Fausnight	Scott Fones	Friends of Kline Library	Diane Geise	Debra Good	Joseph & Susan Gross
Edith Dreisigacker	Enginuity LLC	Andrew & Dorothy Fedetz	Roger Ford	Friends of Northern Dauphin Library	John Geistwite	Julie Good	Robert & Judith Gross
Oliver & Tanya Dreon	Susan England	Frederick & Alice Fee	Elizabeth Foreman	Friends of East Shore Area Library	Peter & Marie Gentele	Goodsearch	Rodney & Stephanie Gross
Brenda Driscoll	Dorothy Engle	Elizabeth Fee	Patti Forker	Friends of Elizabethville Area Library	Vicki Gentzel	Jennifer Goodyear	James Grosse
Francis Drotar	Don Engstad	Judy Fegan	John & Jane Forney	Friends of McCormick Riverfront Library	Karen George	Michele Bell Gopinath	Peggy Grove
Jack & Judith Dubbs	David & Jane Erikson	Lori Fehr	J.C. Forney	Diane Fritz	Smith & Marilyn Gephart	Ann Gordon	Gary Grubb
Kay Dubois	Lisa Essman	Peter & Doris Feil	Debra Forney-Hall	Robert Fromme	Korey Gerdeman	Donald Gomes	Joyce Marian Grubb
Dennis & S. Gail Dubs	Estate of A. L. Stoak	Doris Felix	Duayne Forsberg	Clair & Barbara Fry	Joe & Virginia Getz	Eleanor Gould	Robert & Judith Grumet
Joe Dudick	Estate of Barbara Boyce	Shannon Fellin	Judith Forshee	Robert Fuller	Nancy Gibson	Gov Pinchot Group Sierra Club	Dennis & Betty Guise
Mary Dumbauld	Estate of LeRoy P. Cunningham	Russel Fels	Sally Fortney	Dorothy Fulton	Sara Gibson	Sierra Club	Byron Gunsallus
Gina Dumond	Sandra Estep	Helen Ferguson	Frederick Foster		John & Carole Gilbert	Daniel & Gloria Grabenstein	Kul Guragai
Andrew Duncan	Katherine Esterline	Ramon & Jody Fernandez	The Foundation for Enhancing Communities			Rae Grad	Ernest & Lori Gutierrez
Chris & Rebecca Dunlap		Sandra Ferrar				Kenneth Graham	
						Linda Graham	
						William Granfors	

Sarah Gutshall	Jon Harwick	Deana Herb	Earl & Stephanie	Jeff & Rosemary	Wilma Jackson	Marilynn Kanenson	Larry Klaboe
Lauren Gutshall	Amy Hassinger	C. Donald & Ruth	Hoffman Family	Hunt	Kathy Jackson	Andrew Kannegieser	Barbara Klaiber
John & Danielle	Pauline Hatter	Herbster	Bonnie Hoffner-	Barbara Hunt	Jacqueline Jackson	John & Sandra	Dave & Lorraine
Guyer	Bradley Hatter	John S. & Margaret	Troutman	Conrad	Edmund Jacobs	Kanovich	Klees
<b>H</b>	Robert Hawk	L. Herigan	Michael & Susan	William & Jean	Kathleen James	Christine Kantner	Marilyn Klein
Yvonne Haas	David Hawley	Jane Herman	Hogan	Hunter	Jeff & Leonita	Lawrence & Ann	Sally & Joe Klein
Scott Habecker	Susan Hazelton	Franceslu Herrold	J. Michael &	Jorge Hunter	Jameson	Kaplan	Sanford & Rosalee
Terry & Bonnie	Jim & Connie	Hershey Company:	Suzanne Hogarth	David Hunter	Kim Jarrett	Vladimir & Ruth	Kleinberg
Hack	Hazen	The	Brian Hoke	Karen Hunter	Hansa & Kanti	Karabcievschy	Denise Klem
Diane Hain	Attasia Header	Julie Hertkorn	Christine Holden	Anne Hunter	Jasani	Lana Karl	Ross & Jane Kline
Julia Hair	Frederick Heagy	Helen Hessel	Genevieve Holleran	Hunter-Meyers-	Dina Jefferis	Elaine Karl	Kline Brothers Inc.
Linda Hall	Sheila Heapes	Myrtle Hicks	Diana Holmes	Redus Foundation:	John Jenkins	Norman & Esther	Carol Ann Kling
William Hall	Terrie Hechler	Susan Hicks	Diana Holmes-	The	Donna Jenkins	Katz	Jennifer
James & Jean	Joseph & Judith	Sharon Hill	Phoenix	Gregory & Lee	Linda Jobe	Edward Kazlauskas	Klingensmith
Hallam	Heckert	Barbara Hill	David & Sarah Jane	Huntingdon	Mary Jane Johnson	Peggy Keaffer	Alphus Klinger
Elizabeth Hallman	James Heckman	Douglas & Amy Hill	Holt	Susanne Hurd	Andrea Johnson	James Kearns	Michael & Stacey
Hammell Associates	Ryan Heckman	Sylverlyn Hill	Dale & Ann Holte	Harold & Ileana	Cary & Margaret	David & Milly	Knarr
Architects, LLC	Phyllis Hedenberg	David Hillegass	Cheryl Holtzman	Hurwitz	Johnson	Keefe	Mark & Rebecca
Richenda Hammell	Carol Heide	John Hiltner	Doris Hooven	Theodore Huryn	Lynn Johnson	Katherine Keene	Knaub
Ronald & Elizabeth	Patricia Heiland	George Himmelreich	Beverly Hoover	Jim & Nancy	Alfreda Johnson	Liesl Keener	Derek Knaub
Hancher	Linda Heilman	Anthony Hines	Janell Hopeck	Hutchins	Athanasia Johnson	Carol Kehler	George & Elaine
Tracey Hanwell	Paula Heiman	Mabel Hinkley	Mary Horst	Patricia Hutchins	Samatha Johnson	Seth Keiter	Knehr
Robert Harden	Glen & Wanda	Phyllis Hinnant	Kenneth Horst	Gary Hutchins	Jane Johnston	Gary & Carol Keiter	Frederic Knorr
Rhondey &	Heise	Patricia Hippler	Thomas & Kathleen	Louise Hutchinson	Charles & Kathleen	Barbara Keller	James A. & Sandra
Kimberly Harford	Ann Heisey	Theodore Hirsch	Horton	Kim Hutnik	Johnston	M. Keller	E. Knox
Eugenia Hargrove	Stephen Held	Matt & Tracy	Donald & Barbara	Charlotte Hyams	Robert & Elizabeth	Patricia Kennedy	Arlayne Kobel
Gary Harke	Ira & Sheila Heller	Hirschhorn	Hoskins	Andrea Hykes	Johnstone	Barbara Kern	Gigi Kode
Cheryl Harmon	George & Joan	Kimberly Hissick	Philip & Donna	<b>I</b>	Bryan Jones	James Kerns	Arnold Kogan
Robert & Dorothy	Hellmann	Sally Hitz	Hoskins-Helm	John & Pat	Ken & Rhonda	Brian Kerr	Robert Kohl
Harpel	Anna Hemingway	Ann Hnatishion	Walter Hostetter	Ignatosky	Jones	Nora Kerschner	Mary Kohler
Kevin & Tanya	Burton & Dawn	Robert Hoachlander	Linda Houseal	INA	Carol Jones	Holly Kerwin	Jody Kooiman
Harris	Hendricks	Janet Hock	Trisha Howe	Marc & Connie	Hendrik & Maria	Beatrice Kessler	Janice Kopelman
Frank & Sandra	Cecil Hengeveld	Craig Hocker	Marshall Hoyt	Infantino	Jongsma	Natja Kessler	Robert Kopko
Harris	Dennis & Marilyn	Melissa Hoeflich	Bryan & Rebecca	Mark Ingbritsen	Dorene Jordan	Ajay & Jamie Ketty	Ann & Jay Kopp
William & Linda	Henninger	Dale Hoffman	Hoyt	Robert Irwin	Elise Juers	Samuel Kibler	Harriet Kopp
Hart	William & Eileen	Rick & Beth	David Huff	Mervin & Beverly	Benjamin Junkin	Michal Kidacki	Helen Kopp
Robert Hart	Hennrikus	Hoffman	Ken & Lisa	Isaacman	Carl Juris	Tom & Donna	Betsy Koppenhaver
Paul Harter	Girton E. & Eula	Barbara Hoffman	Hugendubler	Vasily & Olga	Becci Jury	Kieffer	Eric & Bonnie
Richard Hartman	Henry	Jim Hoffman	Hummelstown Area	Ivanchenko	<b>K</b>	John & Sally Killian	Kotter
Estelle Hartranft	Jack & Michelle	Lester & Mary Lou	Historical Society	<b>J</b>	Simon Kagia	Seong Kim	Victoria Kowalski
James & Cynthia	Henry	Hoffman	Hummelstown Swim	Norma Jablon	Evan Kaiser	Jonathan King	Steve Kozan
Harty	E. Louise	J. Catherine	Club	William S. &	Peggy Kalosky	Clark Kinney	Betty Krahn
Thomas & Theresa	Hepschmidt	Hoffman	Betty Hungerford	Rosemary K.	Joseph & Catherine	Kathy Kiscadden	Caroline Krall
Harvey	Sandra Herb	Bonita Hoffman	James Hunt	Jackson	Kandra	Debra Kisela	

James & Mary Kramer	Elizabeth Langley	Terry & Barbara Lenker	Robert Lipman	Ella Lute	Judith March	Marianne McAllister	Rue Megonnell
Tom Kramer	Gregory Langley	Ronald & Judith Little	Ronald & Judith Little	David & Jeanne Lutz	Eileen Marcus	Colleen McAuliffe	Ann Marie Megoulas
Carol Kratosky	Dale & Gail Laninga	Jane Lenker	Robert Little	Helen Lutzkanin	Jane Marfizo	Janice McAvoy	Beverly Mehaffie
Dennis & Susan Krause	Samuel Lapp	Anne Lentz	Rich & Diane Little	Cho Mi Lwin	Mike Margerum	J. McCarver	Thomas Mehaffie
John Kreamer	Latino Hispanic Professional Assoc.	Gary Lenz	Jacqueline Little	Pamela Lyman	Rebecca Margerum	Albert McClain	William Mende
Deborah Kreiger	Ruth Latsha	Larry & Frances Leonard	David LoBianco	Jeremy & Marian Lynch	Ben Margerum	Jewell McCliment	Mark & Jane Mendlow
Michael & Christine Kreiser	Helen Lattanzio	Howard & Helen Leonard	Barbara Lock	Dolores Lynch	Barb Marinak	Kevin & Sarah McCollum	Linda Merkel
Herman & Fannie Krevsky	Keith & Dolores Laudenslager	Gerald Leoncio	Jack Lock	James Lyons	Michael Mark	Betty McConnell	Jeff & Faye Mertus
Melvin & Roberta Krieger	Fred & Billie Lauer	Gilbert & Cynthia Leone	Timothy Loftus	Cheryl Lytle	Bonnie Wilkinson Mark	Suzanne McConville	Michael & Denise Mesaros
Richard Krieger	Gary & Mary Lauerman	Marx Leopold	Christine Lokitis	<b>M</b>	Chris & Laurie Markiewicz & McGowan	William McCracken	Janelle Messersmith
Diane Kripas	Mark & Robin Lauermann	William Leppert	Steven Long	M&T Bank	Patricia Maronic	Paula McDermott	Julie Metzger
Judy Krovic	Charles & Darlene Leach	Lewis & Bonnie Lerner	Linda Long	Cathy MacBlane	Dolores Marra	Sharon McDonald	Todd & Megan Michael
Howard & Ruth Ann Krug	Christina & Joseph Lauver	Joyce Leslie	John & Barbara Long	Betty MacLaughlin	Jay Marsel	Mary Louise McDowell	Larry Michael
Charlotte Krum	Matthew Lavelle	Fred & Nancy Leuschner	Jessica Long	Douglas Macut	Jacob Marsh	Debra McDowell	Rosemary Michels
Christopher Kuhn	Eileen Lavelle	Michalena Levenduski	Jean Long	Bill & Carol Mader	Michael Marshall	Frederick & Barbara McGarvey	Paul Michelson
Irene Kuhn	Jane Lawrence	Ruth Leventhal	Karl Longenbach	Gerald & Claudia Maffei	Joyce Marshall	Tammie McGee	John & Mary Beth Miele
Edith Kuntz	Charles & Darlene Leach	Stuart Levin	Melvin & Barbara Longenecker	Evelyn Maffeo	Hazel Marston	Debra McGovern	Margaret Mielke
Janette Kurie	Leader Family Corporation, George M.	Barbara & Alan Levin	Art & Shirley Longnaker	Damian Mahaffey	Joseph Martellaro	John & Patricia McGuire	Jay Miffoluf
Jon & Beth Kurtz	Allison Leavitt	Samuel & Irene Levine	Mary Lontz	Matthew Maierhofer	Frank Marter	McInroy-Sheffer People Trust	Diana Mihailoff
Helen Kustanbauter	Christopher & Heidi Leber	Donald Lewis	Jack Look	Dennis & Megan Main	Judith Martin	Marjorie McKensie	Barbara Mihalic
Jennifer Kuziw	Kim & Gail Ledger	Keith Li	Mary Lou Loomis	Gary Mainzer	Cheryl Lynn Martin	Carol McKinnon	Karen Milakovic
William & Darlene Kvaternik	Donna Lee	Marie Libhart	Stephen Loser	Joseph Maisano	Richard & Darlene Martz	Mary McLaughlin	Jeff Millar
<b>L</b>	Tai-Ping Lee	Stephanie Libhart	Daniel Lovett	Jay Maisel	Steven & Patricia Masterson	Rod & Maria McLaughlin	Mary Miller
Gary LaBelle	Nancy Leftwich	Joan Lieblein	Alice Lowe	Mark & Neysa Maisel	Barb Mastrorocco	Jill McLure	Dan Miller
Lake Tobias	Gwendolyn Lehman	Robert & Kelly Lieblein	Lower Paxton Township Lioness	Paul Makurath	Kathleen Matesevac	Debra McGovern	Stepanie Miller
Melissa Lally	Carl Lehman	Sally Lied	Lower Paxton Township Lions Club	Gerald & Phyllis Malasheskie	Lester Mathis	John & Patricia McGuire	Patti Miller
David & Dorothy Lamb	David Lehman	Patti Lightman	Jeanine Lozanoff Family	Stuart & Martha Malina	Linda Matio	Cheryl Lynn Martin	Charles Miller
Mary & David Lambert	Glenn Lehman	Dorothy Lilly	Natalie Lubold	Robert & Carolyn Malinowski	Tammy Matkovic	Betty Martin	Paul Miller
Sybil Lamm	Roger & Irene Lehr	Gary & Krystal Limoge	Alice Lubrecht	Thomas & Toi Mallonee	John & Stephane Matter	Charlene Martin	Gloria Miller
Susan Landan	M. Kent & Kay Packer Leid	Geoffrey & Janet Lincoln	Jacqueline Lucas	Joseph Malloy	Michele Matthews	Richard & Darlene Martz	James & Barbara Miller
Phil & Janet Landesberg	Leann Leiter	Patricia Lindsey	Jean Lucas	Mangia Qui	Eileen Maunus	Robert W. & Marie E. Maurer	Crystal Miller
Nancy Landis	Frances Leitner	Dorothy Linn	Jeffrey Ludwig	Kristin Maniskas	Robert W. & Marie E. Maurer	Lewis Maurer	Scott & Joan Miller
Victor Landis	Clark Leitzel	Mark & Pamela Linstedt	Glen & Karen Lum	Gopal Manne	Lewis Maurer	Kay Mauser	Eugene & Grace Miller
Daniel Langan	Walt & Jennifer Lekites		Susan Lunin	Douglas Manning	Kay Mauser	Tony May	Iris Miller
	Ron & Susan Lench		Patricia Lunt	Susan Mapp	James Megenity		Harold Miller
			Perianne Lurie	Peggy March			Ellen Miller

John Miller	Bradley Mount	Luke & Marie	David & Sandra	Jeff & Wendy	Ann Marie Phillips	Robert & Constance	Thomas & Nancy
Tim Miller	Will & Marian	Nester	Ogurkis	Paradise	Carlton & Elberta	Prescott	Repetti
Jonathan Miller	Mountain	Georgeanne Nester	Reginald & June	Kristin Parker	Phillips	Charles Press	Paul Resch
Robert & Mary Mills	Lynne Mountz	Nestor Charitable	Ohlson	Waverly Parker	Virginia Pianka	Susan Procope	Bob & Ginny
Alexis Miloszewski	Rebecca Moyer	Foundation: The	Jerome & Anna	Bill & Linda Parkin	William &	PSI Master	Reynolds
Nevin Mindlin	John Moyer	Network For Good	Marie O'Leary	Kenneth & Alice	Katherine	Richard Pugliese	Charles & Fay
Herm & Marlene	Mary Moyer	Nathan & Kayly	David O'Leary	Parmer	Pickering	Eleanor Putt	Rhoads
Minkoff	Diane Mulcahy	Newcomer	Ruthanna	Richard & Ann	PieceMakers Quilt	Clara Putt	Burr & Carol
Cynthia Minnich	David & Marla	Debbie Newill	Olenowski	Parsons	Guild	Nat Putterman	Rhodes
Catherine Mirarchi	Mullinax	Sarah Newman	Sylvia Olimpi	Dean Patrick	Sheryl Pierce		William Rice
Maryann Misiolek	Sylvia Mummert	Brad & Susan	Charles & Beth Ann	Scott & Janine	Jim & Diane Pierce	<b>Q</b>	Veronica Rice
Susan Mitchell	Christine Mummert	Newman	Olmsted	Patrick	Ernest Pinckney	Gilbert & Sharon	William Richards
Jared Mitterling	Karen Mummert	Roy & Grace	Renee Oman	Sandra Patterson	Angela Pinker	Quenzler	Keith & Sheryl Ann
Michelle Mixon	Linda Mummert	Newsome	Ultan & Mary	Gordon Patterson	Susan Pintarch	John & Ann Quinn	Rickmers
Jan Moberg	Lee Mundy	David & Marilyn	Oman	David Patton	Paul & Kimberly	<b>R</b>	Mary Rider
Patricia Mogan	Kellie Munns	Ney	Alyson Ondesko	Christine Paul	Pintarch	William Rader	Ruth Riegle
Jihan Mohammed	Patricia Murphy	Glenn Ney	Joshua Oplinger	Brent Paul	Dianna Plack	Carline Rameau	Marc-Carroll Rigel
Sandra Moles	William & Elaine	Nguyen Nguyen	Anna Orth	Maria Paulonis	Laurie Plank	Florence Ramsey	Ryan Riley
Keith Monaco	Murphy	William Nichols	Raymond & Virginia	Edith Pazmino	Jean Plawsky	Richard Ranaglia	Christine Riley
Mary Monahan	Joshua Muscat	Fern Nickum	Osif	James & Susan	Robert Plouse	Debra Rand	Edward Rish
Caterina Montes	Mary Myers	Diana Nissen	Gary & Rebekah	Pazuchanics	Edith Plouse	George & Pat Rasi	Gerard Rish
Paulette Montville	<b>N</b>	Michael & Patricia	Oswald	Jean Peake	PNC Bank	Louis & Esther	Annette Ritner
Bobby Moody	Aileen Naccarato	Noblet	Nancy Oswald	Tom & Arlene Peck	PNC Foundation	Rathfon	Lois Roach
Richard & Connie	Judith Nagata	Elizabeth Noon	Anne Oswald	Sue Peck	Political Club of 7th	Charles Ray	Marjorie Robertson
Moore	Jeffery & Cheryl	Steve & Loraine	Overdrive	Sandra Peck	Ward	Dennis Rayfield	Amy Robertson
Jennifer Moore	Nagle	Nornhold	Louise Owen	Howard Peifer	Mary Ponti	Rob & Shawna	Jeff & Jill Robertson
Carmen Morales	Robin Nagy	Northern Dauphin	Richard & Marjorie	James & Karen	Joseph & Marlene	Raymond	Louis Robinson
Laura Moran	Jennifer Nahm	Christian	Owens	Penman	Popnik	Charlotte Reardon	David Robinson
Beth Morgan	Maryann Nardone	Tammy Novinger	Zenoria Owens	Lori Pepin	Lawrence & Linda	Robert & Kathryn	Maryann Robison
Windsor Morgan	Joanne Nardone	Nubian Ladies	Sayat Ozyilmaz	Maribel Perez	Porter	Rebuck	Sandy Rocker
Patricia Morris	John & Patricia	Investment Club	<b>P</b>	Vincenzo Perillo	Charles & Pamela	Janet Reed	Roberta Rodemaker
William Morris	Naylor	Herbert Nurick	PA Association of	Mark & Kim Perrin	Post	Diana Reed	Veronica Roderick
Linda Morrison	Wanita Neal	Lori Nyce	School Retirees,	James & Barbara	Lisa Potteiger	Reed Township	Cornelius & Carol
Mark & Kathy	Barbara Neary	Lloyd & Georgianna	Inc. Dauphin	Perry	Stephen & Carol	Supervisors	Rodgers
Morrison	Lauren Negherbon	Nyce	County Chapter	Louis Perry	Potteiger	Robert & Carolyn	Maria Rodriguez
David Morrison	Timothy & Wendy	<b>O</b>	Harold & Ann	John & Frances	David & Kay	Reiber	Wayne Rohrer
Jacquelyn Morrison	Neiss	Susan O'Brien	Pacey	Perseponko	Potteiger	R. C. Reichenbach	Paul Rokoff
Cecelia Mortel	Laurie Nelson	Heather Andreana	Ted & Jennifer Palik	Steven & Megan	Robert Power	Markwood &	Kathryn Rolston
Waenetta Morton	James & Carol	& Robert	Harold Palmer	Perzia	William & Arlene	Sharon Reid	Brenda Rooks
Karen Moser	Nelson	O'Connor	David & Roxanne	Kenneth Peterman	Powers	Denise Remillard	Shane Rooney
Dorothy Moser	William Nelson	Amy O'Connor	Palmer	Barry & Diane	Kristine Powers	Cheryl Remmert	Allen Rosen
Tammy Moslak	Frank Nemshick	James Odom	John Panchyshyn	Peterson	Richard & Nancy	Marty & Linda	David & Susan
Renate Mott	Bonnie Nessinger	Bill & Carole	Rob Panco &	Gloria Peterson	Pratt	Rensburg	Rosenberg
		O'Donnell	Natalie Anderson	Susan Petrina	Arlene Prentice	Donna Rentzel	Sharon Rosi

Jennifer Ross	Michael & Margaret Sansoni	Stephen & Barbara Schultz	Theresa Shade Wix	Clyde & Patricia Shuey	Josette Smith	Michael & Judy Sopronyi	Bob & Eleanor Steiner
Priscilla Ross	Sudarsan	JoAnn Schultz	Stewart & Irene Shadle	Gary & Edith Shuler	Lawrence & Janet Smith	Joyce Soroka	Rosellen Steinhauer
Nancy Rossi	Santhanagopalan	Tim Schultze	Carolyn Shaffer	Diane Shultz	Henry & Darleen Smith	Jose Sosa	Rick & Kathy Jo Stence
Joanne Rossi	Robert & Anna May Santos	Hannah Schutt	Habibullah Shahulhameed	Basim Shunnara	Gary & Anne Smith	Gary & Carolyn Souders	Stacy Stence
Meredith Rost	Carolyn Sargent	Elizabeth Schwab	Joseph Shala	Jean Shutters	Jeannette Smith	Marsha Souders	Joseph & Debbie Stepansky
Rotary Club of Colonial Park District 7390	J. Saum	Carol Schwalm	David & Mara Shall	Jonny & Patricia Shyk	William & Joan Smith	David Spader	Cathy Steppy
Deborah Rotz	Thomas Savage	Gwen Schwartz	Diane Shambaugh	Bob & Jill Siddall	Robert & Helen Smith	Connie Spangenberg	Charles Stevens
Betsy Roumm	Patrick & Nancy Savage	Thomas & Lois Schwartz	Mary Shank	Conrad Siegel	Robert & Helen Smith	Robert & Linda Spangler	Janet Stevenson
Jennifer Roush	Frank & Barbara Savini	Jacob Schwartz	Gary & Nancy Shank	Hyman Siegel	Warren & Gretchen Smith	Adam & Stacey Spanier	Karen Stilp
Nancy Rowe	Ada Mae Saxton	Eleonora Schwartzman	Jack Shaub	Ruth Siegel & Mark Widome	Cliff & Courtney Smith	Kelly Spayd	Bob & Margaret Stine
Romaine Rowe	William & Susan Saye	Martha Scott	Stephen Shaver	Stephen Sigel	Yvonne Smith	David Spear	Raymond & Cheryl Stine
Mildred Royer	Craig Sayer	Carol Scott	Pearce Shea	Michael & Meredith Siget	Alisa Smith	Carl & Rachel Spease	Cindy Stine
Honey Royer	Rhonda Saylor	Eleanor Sechrist	Kenneth Sheaffer	David & Shelly Silber	Stanley Smith	Alyce & Morton Spector	Katie Stoltzfus
Jessica Royer	Jo Anne Sayre	Judy Sedesse	Linda Shearer	Julie Silks	Brandon & Abby Smith	Arie Ann Speicher	Elaine Stolz
Wallace Royles	Edna Sbeitan	Sandy & Mary Katherine Segal	Carole Sheesley	Kathy & Bob Silks	Deanna Smith	Donald & Carol Spigner	Beth Stone
Douglas & Susan Rubendall	Denise Scarborough	Valerie Seiber	Annette Sheesley	Lawrence Silver	Arie Smucker	Spiritual Assembly of Baha'is of Harrisburg	Randall Stonesifer
Jenny Rubin	Ken Scardino	K. Wade & Jean D. Seibert	Elise Sheffer	Ira Silverman	Rebecca Snead	Jack & Bonnie Snodgrass	Margaret Stoops
Judith Ruch	Patricia Schaefer	Jeffrey & Marie Seidel	Carol Shefrin	Benjamin & Sondra Simmons	Stuart Snell	Carol Snow	Catherine Storez
Mary Rudy	John Schaertel	Suzan Seitz	Song Shen	Scott & Debra Shepler	Jack & Bonnie Snodgrass	Dick & Pam Snyder	Paul & Claudette Stouffer
Sandy Rudy	Toni Schaertel	Beverly Sekol	Diane Shenk	Jo Sheppard	Anita Simon	Marjorie Snyder	Heather Stouffer
Andrea Rung	Tracey Scheitrum	Michael & Frances Seligson	Scott & Debra Shepler	Richard Sheriff	Joseph T. & Helen M. Simpson Foundation	Irene Snyder	Robert Straining
Cathy Ruppel	Dianne Schell	John & Sharon Sellers	Jo Sheppard	Fannie Sherman	Roy & Nellie Sipe	Robert & Cynthia Snyder	Kenneth & Ronee Straub
Malavika Ruprell	Kelly Schell	Karen Sellers	Richard Sheriff	Julie Sherman	Joyce Sisti	Amy Snyder	Judy & Brian Straub
David & Stephanie Rushinski	Karen Schenfelt	Mary Senchak	Marjorie Sherman	Richard & Nancy Shertzer	Claudia Sisti	Wayne Snyder	Karl & Virginia Streckewald
Diane Russell	Jeff Schiefer	Stephen Senchak	Julie Sherman	Elizabeth Shevitz	I. June Sites	Gregory & Deborah Snyder	Anne Strok
John Ryan	Brenda Schirmer	Bruce & Sue Senft	Richard & Nancy Shertzer	Arnold & Susan Shienvold	Karen Skotnicki	Gregory & Deborah Snyder	Frank Stroup
Susan Rzucidlo	Melody Schlenker	Harry & Marguerite Senft	Elizabeth Shevitz	Martha Shifflett	Jean Skrbir	Gregory Snyder	Erika Strout
<b>S</b>	Bonnie Schmittel	Beth Seng	Arnold & Susan Shienvold	Joanne Shipe	Richard Slade	Gregory Snyder	Patricia Styer
Sharon Saacks	Gerald Schoffstall	John & Sandy Senich	Martha Shifflett	Dana Shirk	Christine Carothers Slates	Crystal Snyder	Michael & Susan Suchanick
Richard & Patricia Sadlock	Everett Scholfield Family	Ernest & Ann Sessa	Joanne Shipe	Diane Shope	Harper Slotkin	Louise Snyder	Diane Suhr
Theresa Sakalosky	Robert Schott	William Sevon	Dana Shirk	Cheryl Shope	Ronald & Elaine Smeltz	Peggy Snyder	Carol Suhr
Ruth Salinkas	Kelly Schreffler	Sgt. Chauncey F. Yingst VFW Post 1687	Diane Shope	Anna Showers	Vicki Smeltz	Audrey Snyder	Dennis & Michele Sullivan
John & Jane Sallade	Edward & Meredythe Schrom	Larry Shaak	Cheryl Shope	Weir & Patti Shradley	Paul Smith	Novinger	Benjamin Sumler
Dorothy Saltzer	Gregory & Judy Schrum		Anna Showers			Maria Solomon	Susan Summers
Thomas & Kristin Samson	John & Susan Schulteis		Anna Showers			Amory Sommaripa	
Samuel & Gail Lindenberg Family Foundation	Richard Schultheisz						

Olivia Susskind Barnett & Cynthia Sussman	Those Yarn Crocheters, CGOA	Jim & Michele Tyson	Alfred Wadley Barbara & Karl Wadlinger	Tina Weaver Phyllis Webber Arlynn Weber	Lennie Whitcomb Jean White Jane White	Scott & Kim Witmer Reynold & Carol Witmer	Michelle Yerger Cathy Yingst Jo Ellen Yocum
Jenny Sustak Catharine Sutherland	John Thrasher Nancy Tice Joshua Tice	<b>U</b> Matt Uhl Nancy Ulrey Sally Ulrich	Mike Waggoner Timothy & Noreen Wagner	Leroy & Teresa Weber Ralph Weber	Carol Whitfield Nathan Wiegand Gladys Wilbur	John Witmer Herb & Ann Witmer	Freda Yocum Janet Yocum Jody Yoffe
Raymond Swan Darlis Swan	Deb Tighe Nancy Tinkham	Gwenn Underwood Upper Dauphin Area Lions Club	Susan Wagner Ed & Mary Jane Wagner	Nancy Weber Robert & Kathleen Weber	Karen Wild Gregg Wiley Jesse Wilkins	Claire Witmer Jonathan Witmer Christine Wnuk	Toby Yoffe Virginia Yohe Charles Yordy
Cynthia Swanson Dennise & Sally Swartz	Melinda Tobin Mary Elizabeth Todaro	Ronald Uroda	Cynthia Wagner Paulette Walker Frances Walkinshaw	William Webster Jennifer Weeter Deborah Wehr	Frank & Liz Wille Evan & Susan Williams	Charles Lang & Margaret Wojnar Marcy Wolf	Charles Young Youngbluth
Myron & Lorraine Swartzentruber	Michael Todd Dan & Joann Tomaso	<b>V</b> Neel Vaidya Robert Valentine	James Douglas & Carol Wallace Mary Wallace	Linda Weidman Brenda Weikert Dawn Weiman	Michael Williams Jeffrey Williams Richard & Patricia Williams	Erika Wollenhaupt Walton & Margaret Wolpert	<b>Z</b> Sue Zaccano Mary Clare Zales
Tom & Donna Sweeney	Karin Topping Carmen Toro	Karl Valley Vincent Valovage	Arla Waller Philip Walsh	Terry Weirich Judson & Carol Weiss	Walter Williams Norman Williams Dorothy Williams	Jacqueline Wolpert Pam Wolverton Karen Denise Wood	Carol Zandieh Amy Zapp Ida Zec
H. James Sweigard Jacob & Adelia Sweigart	Kimberly Town Philip & Deborah Townley	Ann Van Dyke Ron & Ameer Vance	Philip Walsh J. Bruce Walter	Kurt Weist Beth Welborn Robert & Donna Weldon	Maureen Williams David Williams Stephen Wilsbach	Woodcock Electric Service, Inc. Willard & Joan Woods	Mary Zeiders David Zeiders Donald & Rosemarie Zeiser
Sharon Sweitzer Frank & Joan Swetz	Barbara VanHorn Scott Vankirk Matthew & Tina Varner	Barbara VanHorn Scott Vankirk Matthew & Tina Varner	Jim & Marci Walters David & Esther Walthour	Thomas Weller Kristi Wells Wells Fargo Foundation	Donald & Nancy Wilson Linda Wingard	Jeffrey Woodyard Doris Woytovich Elsie Wren	Tawnya Zemka Christ & Hariklia Zervanos
Patricia Swigart & Family	Jan Travers Trinity United Methodist Church	Maral Vartan Eileen Velter	Dale Walton Joseph & Maryse Wambach	Robert & Donna Weldon Thomas Weller	Stephane Wilsbach Donald & Nancy Wilson	Woodcock Electric Service, Inc. Willard & Joan Woods	John Ziats Scott & Holly Zieber
Sara Swink Phyllis Switaj	Jan Travers Trinity United Methodist Church	Maral Vartan Eileen Velter	Joseph & Maryse Wambach Barry Wampler	Robert & Donna Weldon Thomas Weller	Stephane Wilsbach Donald & Nancy Wilson	Woodcock Electric Service, Inc. Willard & Joan Woods	John Ziats Scott & Holly Zieber
Doris Swope Joseph & Suzanne Szekeres	Virginia Trite Terry Trout Barbara Trout	Sarita Vera Eleanor Vercher Anna Vernak	Barry Wampler Angie Warble Jennifer Warfel	Robert & Donna Weldon Thomas Weller	Stephane Wilsbach Donald & Nancy Wilson	Woodcock Electric Service, Inc. Willard & Joan Woods	John Ziats Scott & Holly Zieber
Frances Szweda	Barbara Trout Dorothy Troutman Bonnie Troutman	Anna Vernak Joan Vetter Neil Via	Jennifer Warfel Mary Warner Bill & Ellen Warren	Robert & Donna Weldon Thomas Weller	Stephane Wilsbach Donald & Nancy Wilson	Woodcock Electric Service, Inc. Willard & Joan Woods	John Ziats Scott & Holly Zieber
<b>T</b>	Bonnie Troutman Eugene Troutman Thomas & Sandra Troxell	Neil Via Laura Hanson Virginia Chris Vitzenty	Bill & Ellen Warren Deborah Wartell Shelby Wasilewski	Robert & Donna Weldon Thomas Weller	Stephane Wilsbach Donald & Nancy Wilson	Woodcock Electric Service, Inc. Willard & Joan Woods	John Ziats Scott & Holly Zieber
Donna Tabor Arne & Pat Taksen	Eugene Troutman Thomas & Sandra Troxell	Laura Hanson Virginia Chris Vitzenty	Deborah Wartell Shelby Wasilewski Andrew Waters	Robert & Donna Weldon Thomas Weller	Stephane Wilsbach Donald & Nancy Wilson	Woodcock Electric Service, Inc. Willard & Joan Woods	John Ziats Scott & Holly Zieber
Rae Talley Mary Taylor	Ralph Tschopp Denise Tshudy Jodi Tucker Family	Chris Vitzenty Brian Vogt David Volkman	Andrew Waters Norma Watson Lin & Helen Watson	Robert & Donna Weldon Thomas Weller	Stephane Wilsbach Donald & Nancy Wilson	Woodcock Electric Service, Inc. Willard & Joan Woods	John Ziats Scott & Holly Zieber
John & Carol Taylor Elizabeth Taylor	Denise Tshudy Jodi Tucker Family Carol Tulley	David Volkman Dale VonStein Bonnee Voss	Norma Watson Lin & Helen Watson James Watts	Robert & Donna Weldon Thomas Weller	Stephane Wilsbach Donald & Nancy Wilson	Woodcock Electric Service, Inc. Willard & Joan Woods	John Ziats Scott & Holly Zieber
TE Connectivity Wanda Thebes	Carol Tulley Betty Turgeon Mary Jane Turner	Dale VonStein Bonnee Voss John Vought	James Watts Delenor Watts Nicole Watts	Robert & Donna Weldon Thomas Weller	Stephane Wilsbach Donald & Nancy Wilson	Woodcock Electric Service, Inc. Willard & Joan Woods	John Ziats Scott & Holly Zieber
Linda Thebes Michael & Sandra Thieblemont	Mary Jane Turner Angela Turner Irene Turzai	John Vought Ivan & Cecilia Vranicar	Nicole Watts Marc & Barbara Waxman	Robert & Donna Weldon Thomas Weller	Stephane Wilsbach Donald & Nancy Wilson	Woodcock Electric Service, Inc. Willard & Joan Woods	John Ziats Scott & Holly Zieber
Paula Thomas Tom Thomas	Joyce Tuttle Lucy Twitchell	C. Curtis Vreeland Cathleen Vujasin	Amy Weader Henry Weaver Ronald Weaver	Robert & Donna Weldon Thomas Weller	Stephane Wilsbach Donald & Nancy Wilson	Woodcock Electric Service, Inc. Willard & Joan Woods	John Ziats Scott & Holly Zieber
Barbara Thompson	Lucy Twitchell Tyco Matching Gifts Program	<b>W</b> Gary & Nelda Wachtman	James Weaver	Robert & Donna Weldon Thomas Weller	Stephane Wilsbach Donald & Nancy Wilson	Woodcock Electric Service, Inc. Willard & Joan Woods	John Ziats Scott & Holly Zieber

*The Library is very grateful to all its supporters and it is important to us that your gifts are recognized accurately. We've made every attempt to be certain this list is both complete and accurate. If, however, you note an error or omission, please contact Karen Cullings at 234-4961 ext. 104.*





THE | DAUPHIN COUNTY  
LIBRARY SYSTEM  
LIBRARY

OPEN FOR DISCOVERY

[DCLS.ORG](http://DCLS.ORG)



Dauphin County Library System  
Administrative Offices  
101 Walnut Street  
Harrisburg, PA 17101  
[dcls.org](http://dcls.org)